

EXTEND **PRO-GRADE® 988**  
 ONTO EXISTING STRUCTURAL  
 ROOF MEMBER COMPLETELY  
 ENCAPSULATING ALL SURFACES

**PRO-GRADE® 988**  
 (STAIN BLOCKING PRIMER  
 REQUIRED FOR EXISTING MB/BUR  
 ROOFS -SEE NOTE #2)

EXISTING PREVIOUSLY  
 COATED OR NON-COATED  
 ROOFING ASSEMBLY

PRETREAT CORNER AT  
 STRUCTURAL ROOF MEMBER  
 UPTURN PRIOR TO COATING  
 INSTALLATION USING ONE OF  
 THE METHODS BELOW:  
 (STAIN BLOCKING PRIMER  
 REQUIRED FOR EXISTING  
 MB/BUR ROOFS -SEE NOTE #2)

- SEALANT (125 WET MILS)
  - **PRO-GRADE® 920**
  - **PRO-GRADE® 923**
  - **PRO-GRADE® 957**
- REINFORCED COATING  
 (32 WET MILS)

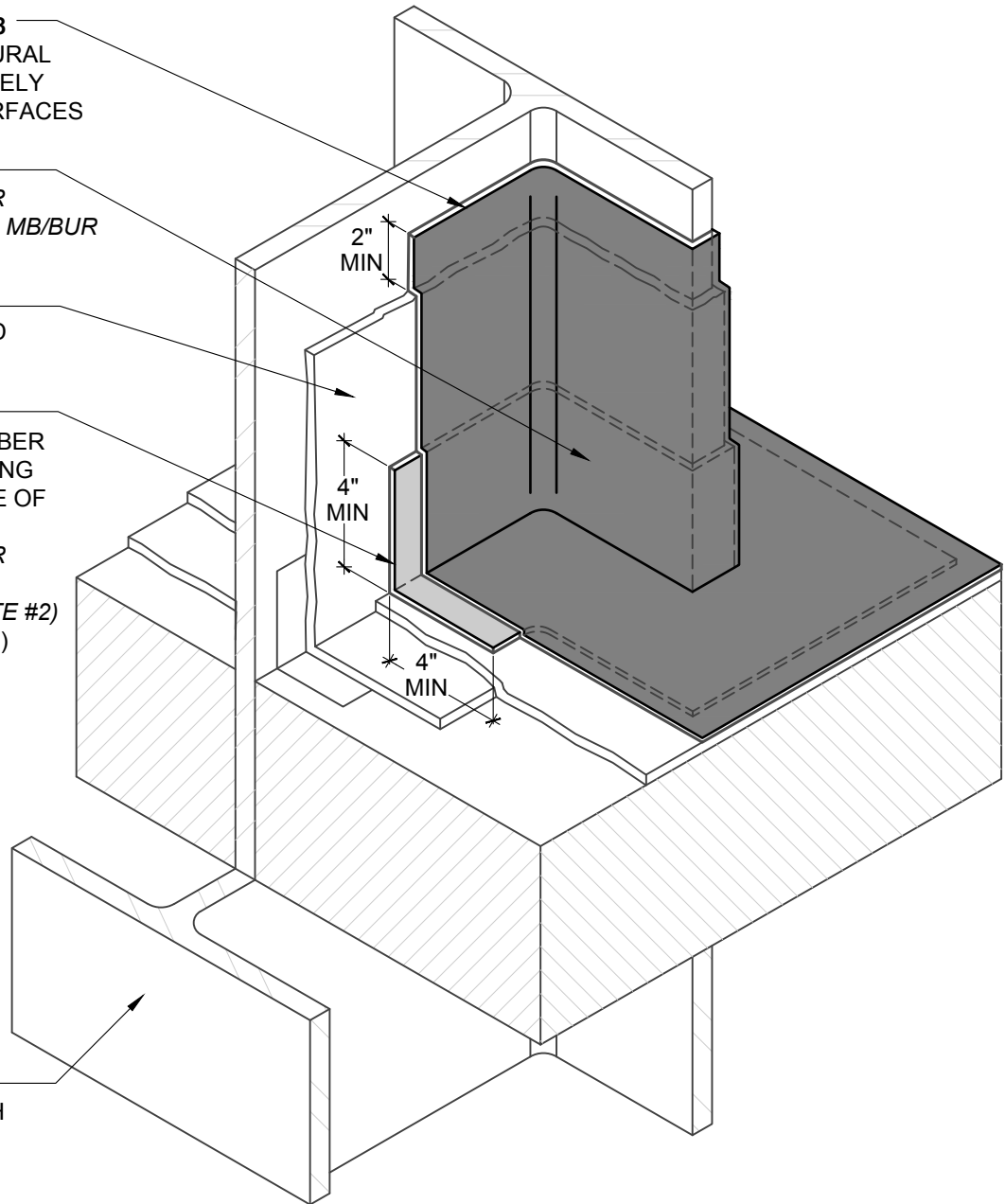

EXISTING STRUCTURAL  
 ROOF MEMBER THROUGH  
 DECK

**NOTES:**

1. DETAIL SHOWS **PRO-GRADE® 988** INSTALLED OVER AN EXISTING PREVIOUSLY COATED OR NON-COATED ROOFING ASSEMBLY. ACCEPTABLE SUBSTRATES INCLUDE GRANULATED OR SMOOTH SURFACED MODIFIED BITUMEN (MB), SMOOTH SURFACED ASPHALT BUILT-UP ROOFING (BUR), AGED EPDM, PVC, HYPALON® OR TPO.
2. INSTALL **PRO-GRADE® 294** STAIN BLOCKING PRIMER ONTO EXISTING MB/BUR ROOF PRIOR TO FLASHING/COATING INSTALLATION (STAIN BLOCKING PRIMER NOT SHOWN FOR CLARITY).
3. COMPLETE ALL DETAILING PRIOR TO INSTALLATION OF ROOF COATING.
4. DECK AND EXISTING ROOFING ASSEMBLY SHOWN ARE FOR REFERENCE ONLY.
5. REFER TO **PRO-GRADE® 988** GUIDE SPECIFICATION, INSTALLATION MANUAL AND/OR APPLICATION GUIDE FOR RECOMMENDED INSTALLATION PROCEDURES.
6. REFER TO **PRO-GRADE® 988** WARRANTY CHART FOR SUBSTRATE SPECIFIC FIELD COATING MINIMUM REQUIREMENTS.

**Henry®**

999 N. Sepulveda Blvd., Suite 800  
 El Segundo, CA 90245  
 800-486-1278 • www.henry.com

MANUFACTURER GUIDE DETAILS ARE FOR REFERENCE ONLY. HENRY® DOES NOT ASSUME RESPONSIBILITY FOR ERRORS OR DEVIATIONS IN DESIGN OR ENGINEERING. PROJECT SPECIFIC VERIFICATION IS RECOMMENDED PRIOR TO INSTALLATION.

**PRO-GRADE® 988 SILICONE ROOF COATING**

**STRUCTURAL MEMBER**  
 STRUCTURAL ROOF MEMBER THROUGH DECK  
 ON A MEMBRANE ROOF

SCALE: N.T.S. 06-20-2017

**PG988-12A**